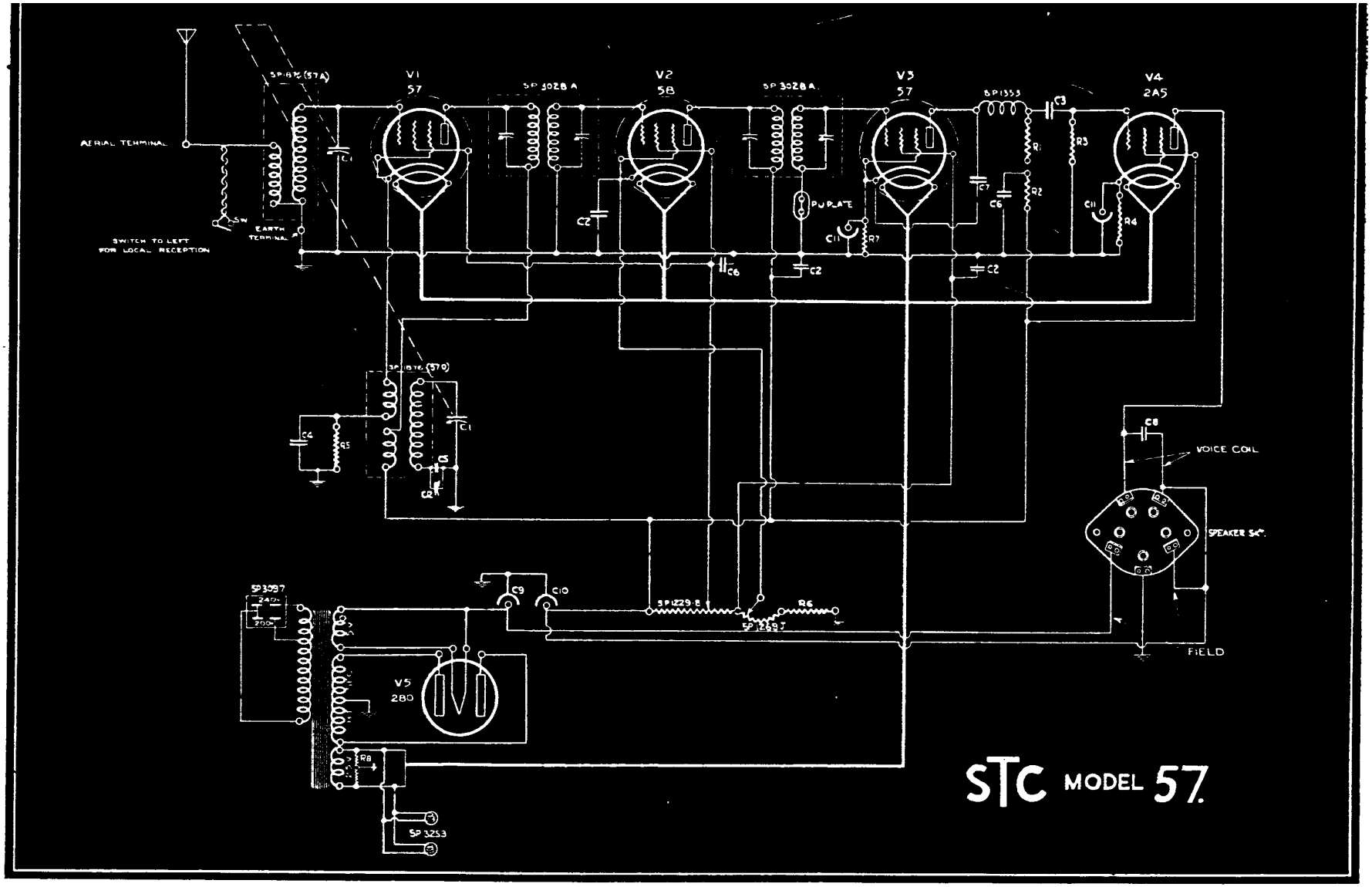

C1 = 2 Gang Variable Condensor	C5 = .0002 m.f. mica condensor	C9 = 8 m.f. condensor	R1 = 250,000 ohm resistor	R5 = 5000 ohm resistor
C2 = .1 m.f. paper ,,	C6 = .5 m.f. paper ,,	C10 = 8 m.f. ,,	R2 = 50,000 ,, ,,	R6 = 110 ,, ,,
C3 = .01 m.f. ,, ,,	C7 = .0002 m.f. ,, ,,	C11 = 10 m.f. ,,	R3 = 500,000 ,, ,,	R7 = 10,000 ,, ,,
C4 = .0015 m.f. mica ,,	C8 = .0055 m.f. ,, ,,	C12 = padder ,,	C4 = 400 ,, ,,	R8 = 20 ,, C.T. resistor